

COPYRIGHT:
 The design and details shown on this drawing are applicable to The Named Project only and may not be reproduced, modified or relayed in whole or part or be used for any other project or purpose without the prior written permission of TOT Architects with whom copyright resides.
 DO NOT SCALE this drawing. Use figured dimensions only. The Contractor is responsible for checking all levels and dimensions on site prior to commencement of works. Any discrepancies are to be referred to the ARCHITECT.
 Drawings to be read in conjunction with all other Consultants Drawings & Specifications were relevant. Proprietary items shall be fixed in strict accordance with the Manufacturer's Instructions. Sizes of proprietary items shall be checked with Manufacturer.

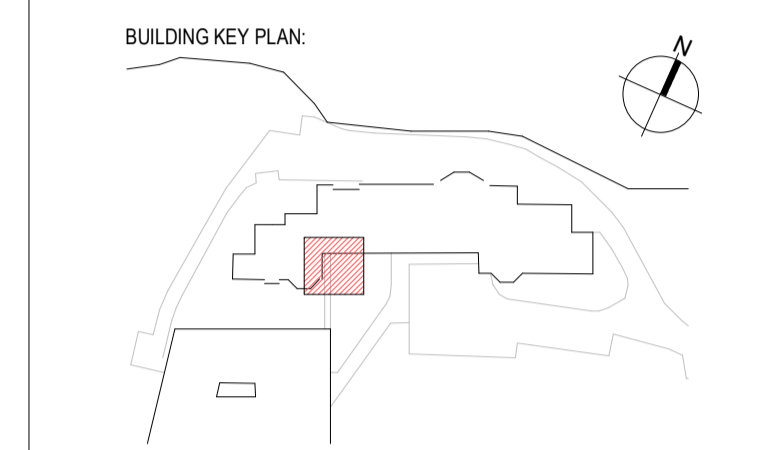
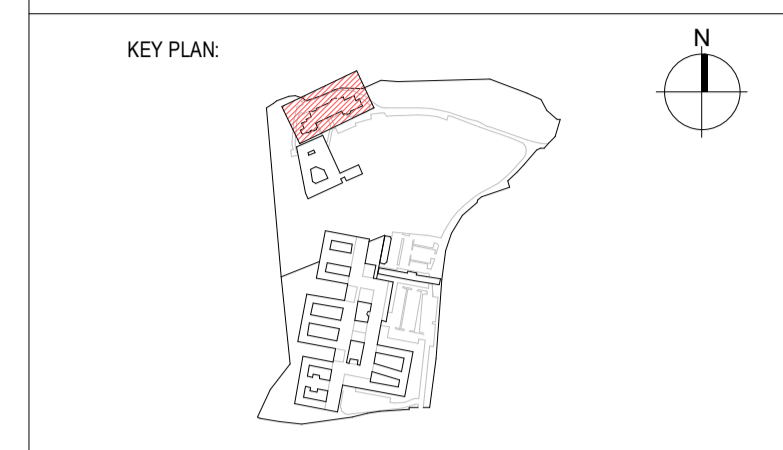

REVISIONS:

DATE	REV.	BY:	DESCRIPTION
17/04/20	0	LC	ISSUED FOR PLANNING

TOT ARCHITECTS

REGISTERED OFFICE
 49 Upper Mount Street
 Dublin 2, D02 FR85, Ireland

T +353 1 705 7800
 W www.totarch.ie
 E info@totarch.ie

CLIENT: **SPUH**

PROJECT: **St Edmundsbury Hospital
 Lucan**

PROJECT STAGE: **PLANNING**

DRAWING TITLE: **Proposed St Edmundsbury House Acc. Door Detail**

DRAWN:	CHECKED:	APPROVED:	DATE:
LC	LC	LC	17/04/2026

JOB NUMBER:	SHEET SIZE:	SCALE:
20-77	A1 L	1:50

INFORMATION CONTAINER IDENTIFICATION:
SPMHS - HB - HL0 - DR - TOT - AR - 5400

ACCEPTANCE CODE:	PURPOSE CODE:	REVISION:
S	P3	0

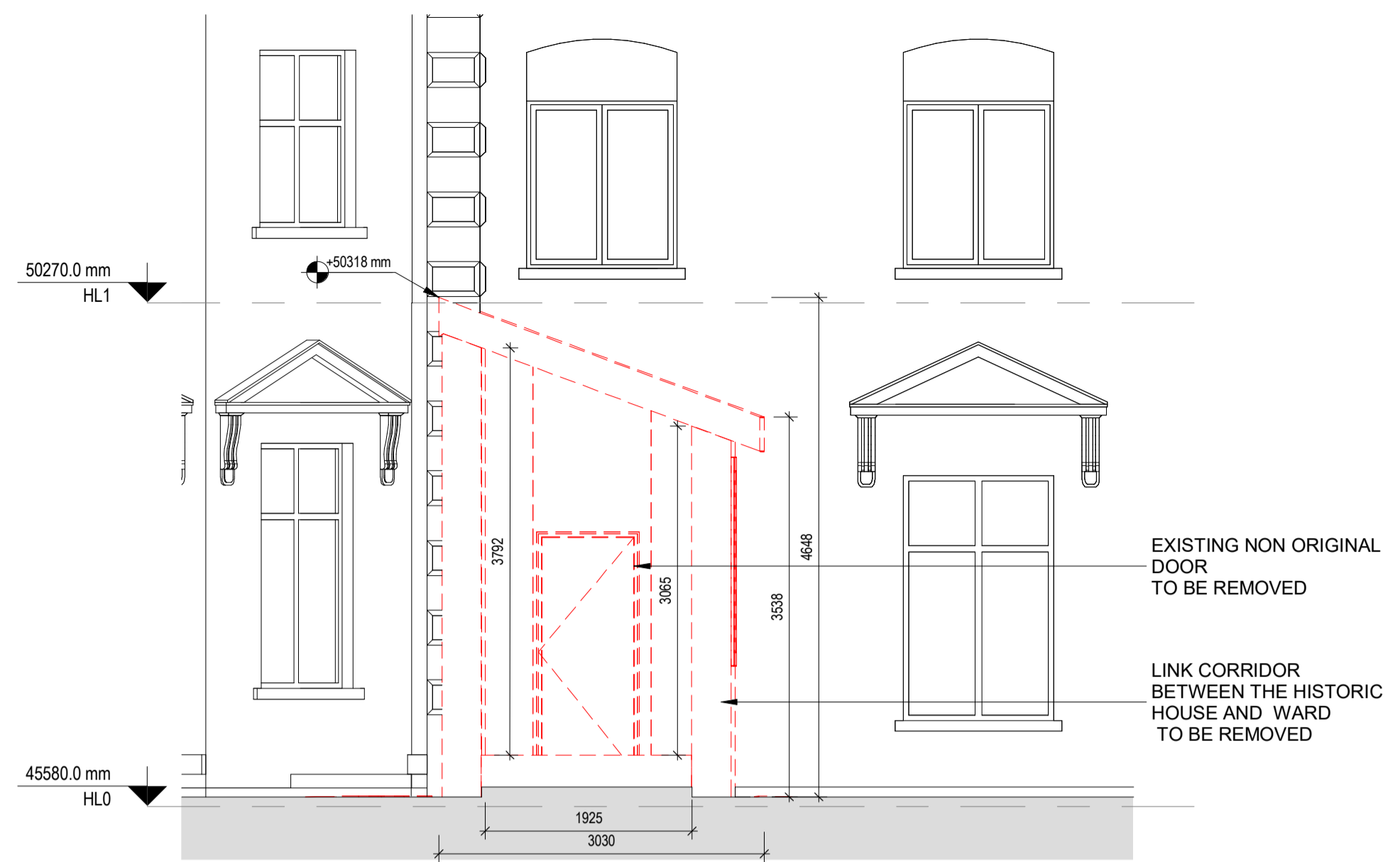

1 Existing Elevation Access Door
 Scale: 1 : 50



2 Proposed Elevation Access Door
 Scale: 1 : 50

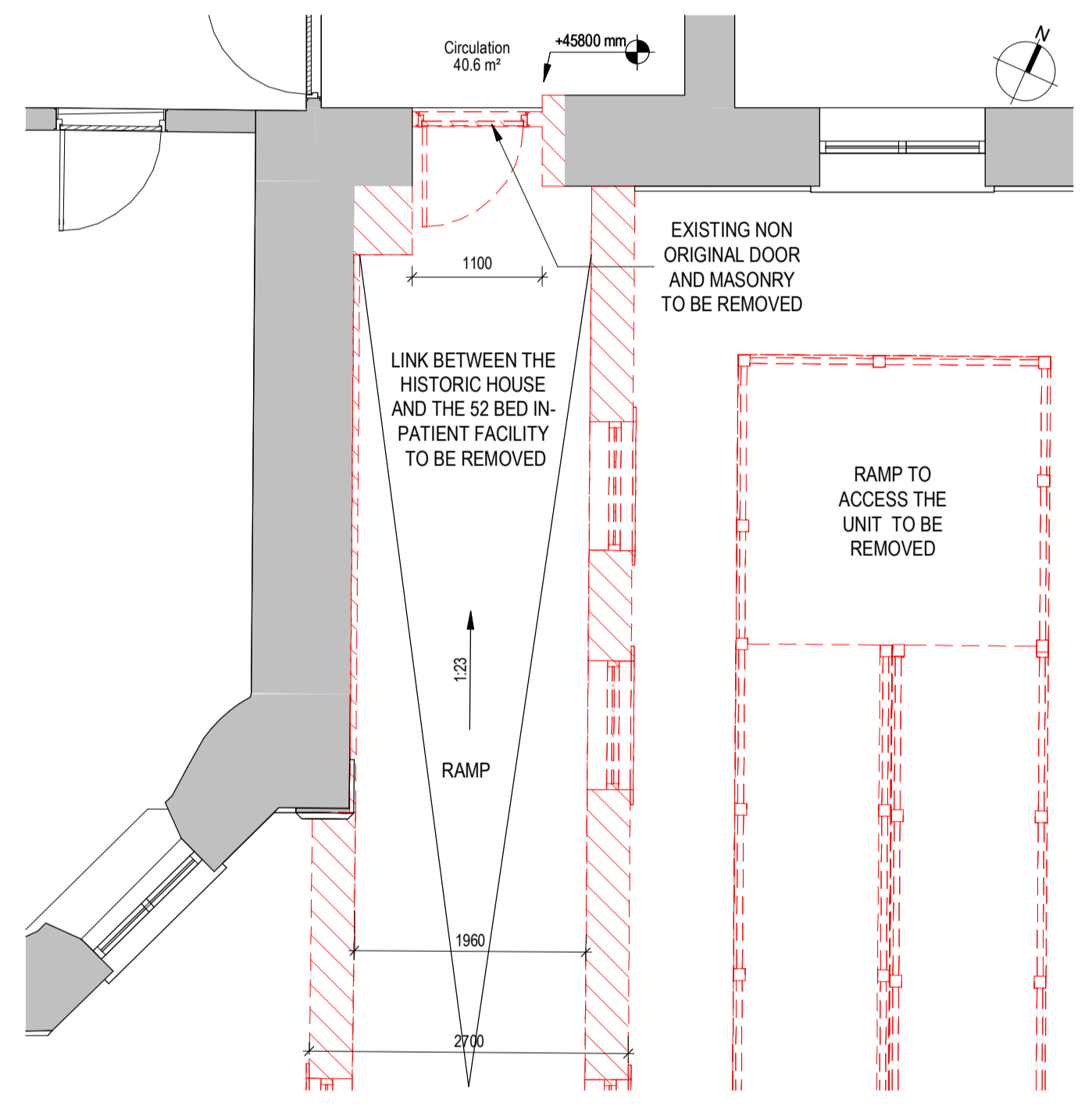

3 Existing Plan Access Door
 Scale: 1 : 50

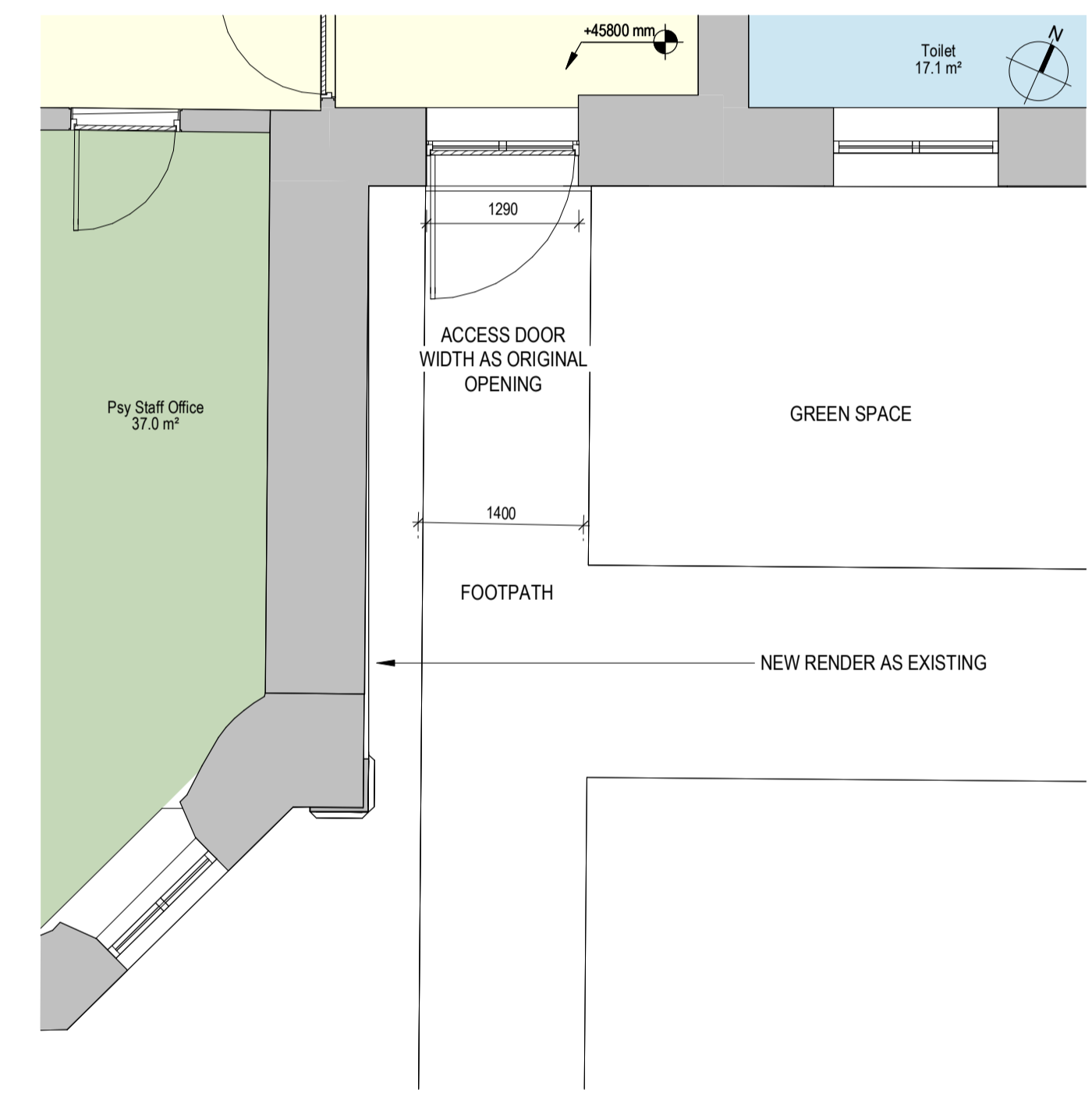

4 Proposed Plan Access Door
 Scale: 1 : 50



Link corridor between St Edmundsbury Historic House and the 52 bed In-Patient Facility

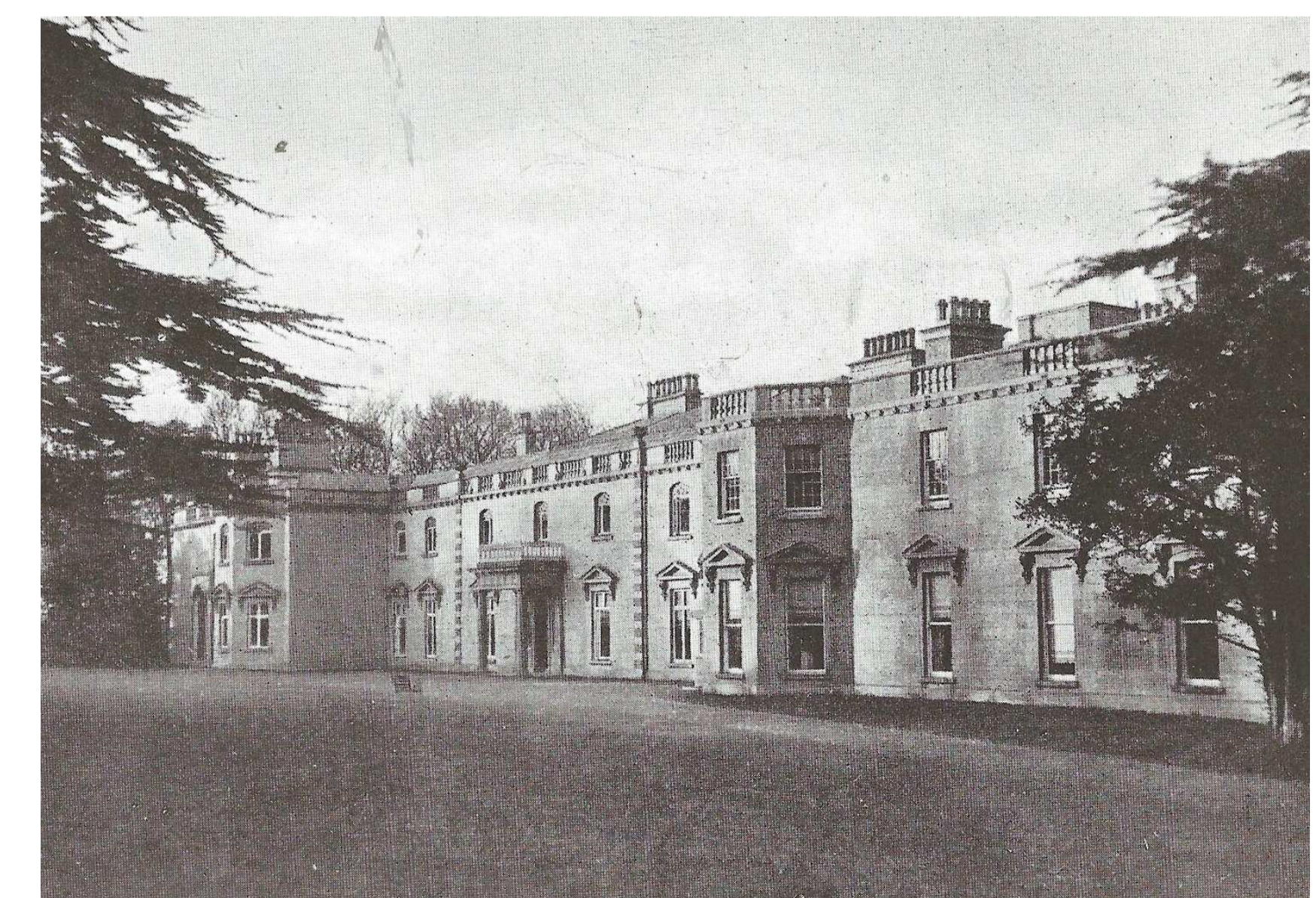

St Edmundsbury Historic photo c. 1920